

32 WESTLAND ROAD
FARINGDON
OXFORDSHIRE
SN7 7EY

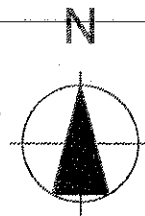

site location plan

scale 1:1250

drawing A4/A12922/100

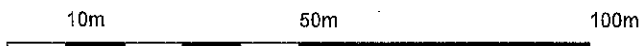

THIS DRAWING IS COPYRIGHT PROTECTED UNDER THE COPYRIGHT DESIGNS AND PATENTS ACT 1988. THE USE OR REPRODUCTION OF THIS DRAWING WITHOUT WRITTEN APPROVAL IS PROHIBITED.

NO PERMISSION TO BE GIVEN FROM THIS DRAWING ANY INFORMATION TO BE SUPPLIED TO THE ARCHITECT

ARICAB LTD 2013

REV.	DESCRIPTION	DATE

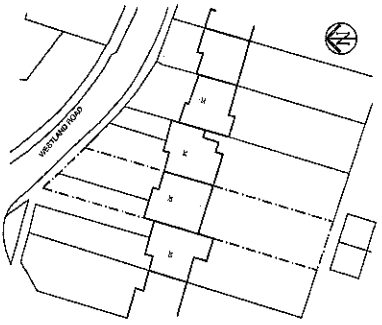
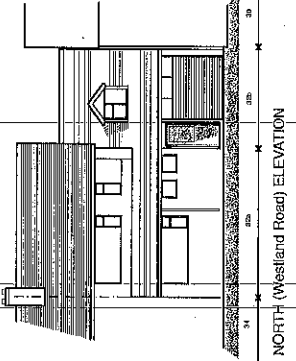
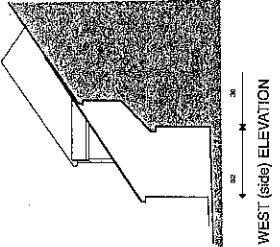
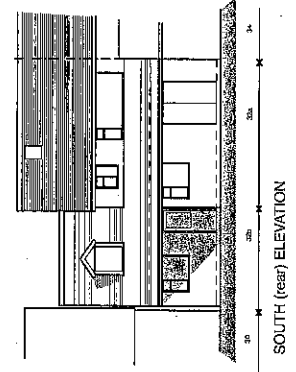

Chartered Architects
 5 Shirehampton Hundred
 Business Park
 Majors Road, Shirehampton,
 Oxfordshire SN6 8TZ
 T 01793 780006
 F 01793 780759
 gordon@aricab.co.uk
 www.aricab.co.uk

job title
 32 WESTLAND ROAD
 FARINGDON

drawing

PLANS SECTION AND ELEVATIONS
 AS EXISTING

scale (if A1)

date

revision

drawing no.

job title

date

revision

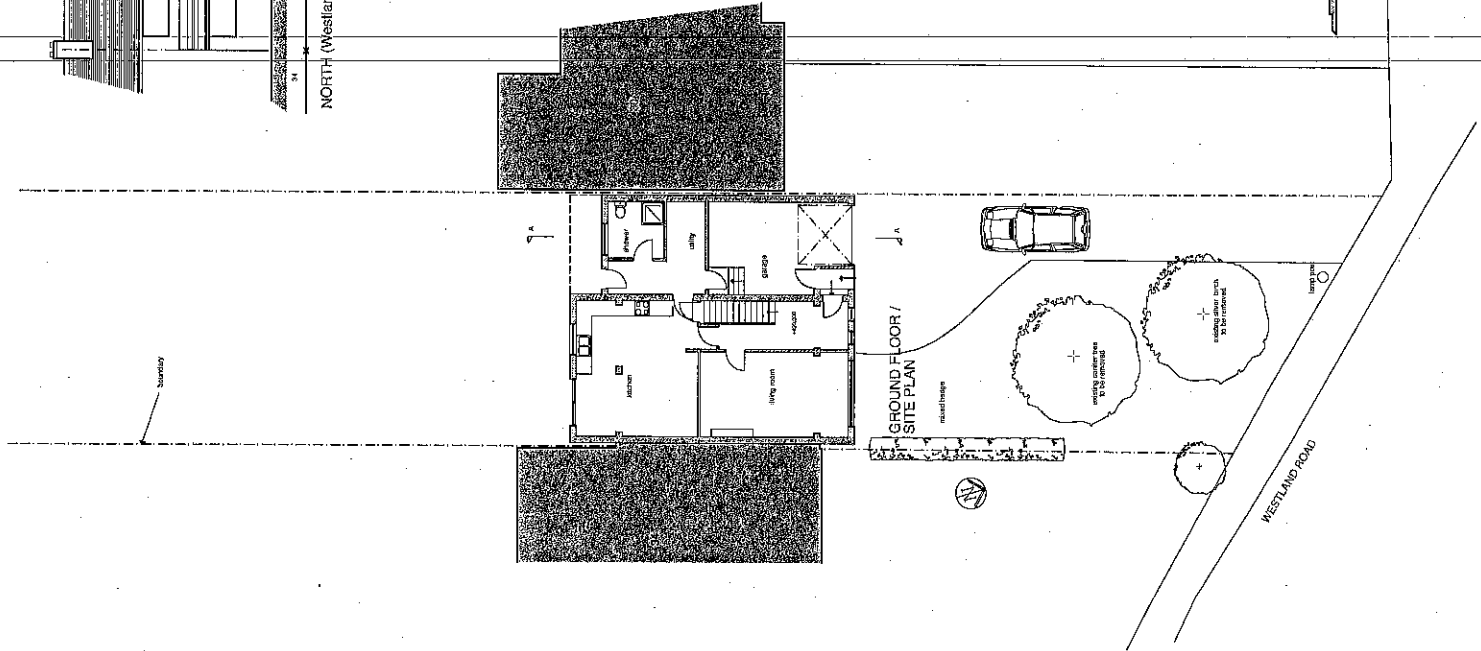
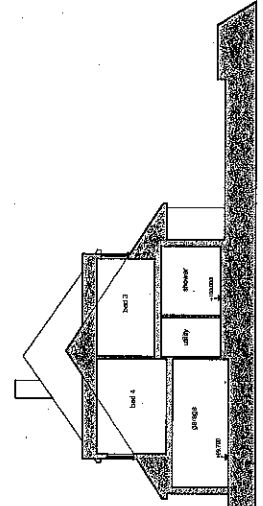
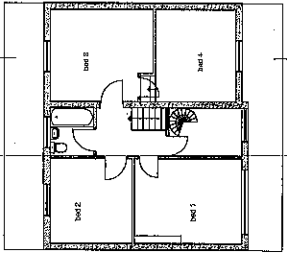
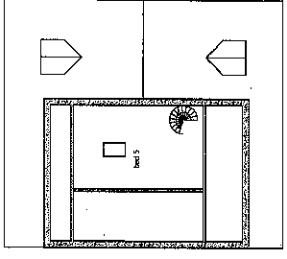
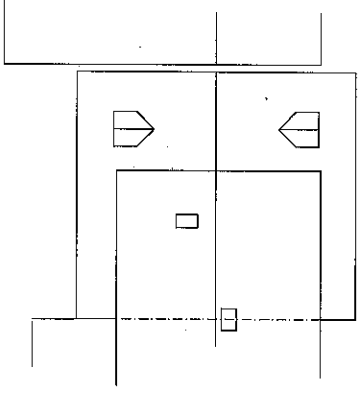

THIS DRAWING IS COPYRIGHT PROTECTED UNDER THE COPYRIGHT DESIGNS AND PATENTS ACT 1988. UNLESS OTHERWISE STATED, ANY REPRODUCTION OR TRANSMISSION OF THIS DRAWING WITHOUT WRITTEN APPROVAL IS PROHIBITED.

NO PERMISSION TO BE LOANED FROM THE DRAWING OR TO BE REPRODUCED OR TRANSMITTED IN ANY FORM OR BY ANY MEANS, ELECTRONIC OR MECHANICAL, INCLUDING PHOTOCOPYING, RECORDING, OR BY ANY INFORMATION STORAGE AND RETRIEVAL SYSTEM, WITHOUT THE WRITTEN PERMISSION OF THE ARCHITECT.

© (RECALL ID: 818)

REV	DESCRIPTION	DATE
A	REVISIONS SUBJECT TO 2.5.10m. PROVISIONS LAID OUT CHANGED	14/03/13
B		14/03/13

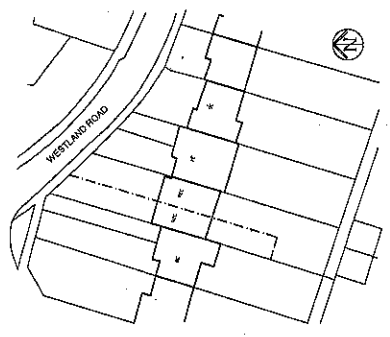

Chartered Architects
5 Strivenham Hundred
Business Park
Majors Road, Strivenham
Oxfordshire SN6 8TZ
T 01783 780759
F 01783 780759
gordon@aricalb.co.uk
www.aricalb.co.uk

32 WESTLAND ROAD FARINGTON	DATE MARCH 2013	REVISION B
PLANS SECTION AND ELEVATIONS AS PROPOSED		
SCALE (E.A.T.) 1:100, 1:500	DRAWING NO. A1/A12922/112	

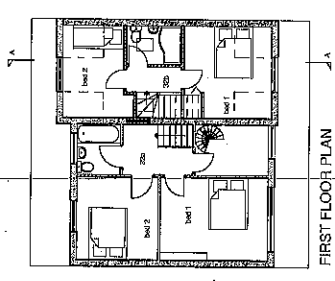
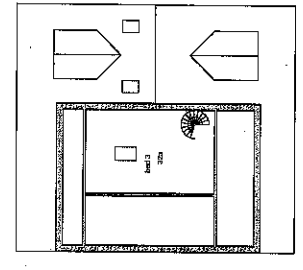
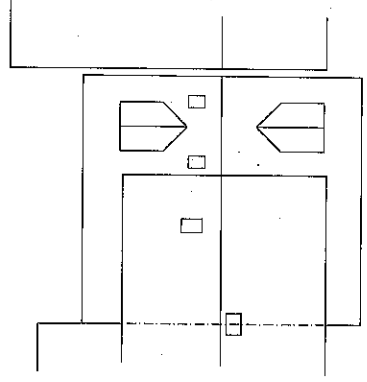
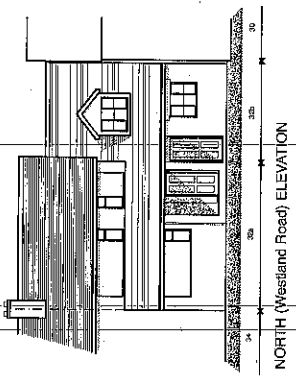
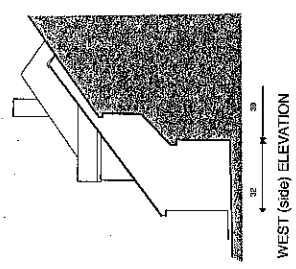
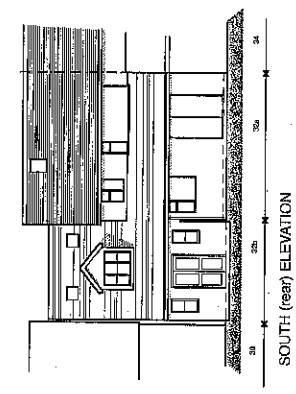

SCHEDULE OF MATERIALS
Walls: Brick
Roof: Double Glazed Tiles to match existing
Windows and doors: white UPVC
Flooring ground: White UPVC

